



CONSTRUCTORA INDUSTRIAL METALICA SA DE CV





OUR COMPANY

Constructora Industrial Metalica S.A. de C.V. is a company located in Guadalajara, Mexico with over three decades of experience in Steel construction and Steel mechanical equipment fabrication.

Combining our vast mechanical contracting experience and skilled workforce, CIMSA has participated on several projects of great importance in different áreas, such as: power plant and urban infrastructure, among others. Our work has taken place all over mexico, as well as some international locations.





QUALITY ASSURANCE



- **CIMSA is an ASME “S” & “U” Stamp holder.**
- **Our Quality system is based on ISO 9001:2008**
- **All fabrication processes are strictly attached to:**
 - .- ASME (American Society of Mechanical Engineers)**
 - .- AWS (American Welding Society)**
 - .- AISC (American Institute of Steel Construction).**
 - .- API (American Petroleum Insitute)**
 - .-ASTM (American Society of Testing Materials.)**
 - .- ANSI (American National Standards Institute)**
- **CIMSA is Certified By LAPEM (Test Laboratory of Materials and equipment) as a CFE (Mexico Electricity Company) supplier.**

A.S.M.E. STAMPS

CERTIFICATE OF AUTHORIZATION



The named company is authorized by the American Society of Mechanical Engineers (ASME) for the scope of activity shown below in accordance with the applicable rules of the ASME Boiler and Pressure Vessel Code. The use of the certification mark and the authority granted by this Certificate of Authorization are subject to the provisions of the agreement set forth in the application. Any construction stamped with this certification mark shall have been built strictly in accordance with the provisions of the ASME Boiler and Pressure Vessel Code.

COMPANY:

**Constructora Industrial Metalica S.A. DE C.V.
Calzada De Los Paraicos 31, CD Granja
Zapopan, Jalisco 45010
Mexico**

SCOPE:

**Manufacture and assembly of power boilers at the above location and field sites
controlled by the above location**

AUTHORIZED:

August 21, 2013

EXPIRES:

November 12, 2016

CERTIFICATE NUMBER: 40,075

Vice President, Conformity Assessment

Director, Conformity Assessment



The American Society of Mechanical Engineers

A.S.M.E. STAMPS

The American Society of Mechanical Engineers

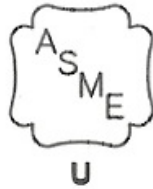

CERTIFICATE OF AUTHORIZATION

The named company is authorized by the American Society of Mechanical Engineers (ASME) for the scope of activity shown below in accordance with the applicable rules of the ASME Boiler and Pressure Vessel Code. The use of the certification mark and the authority granted by this Certificate of Authorization are subject to the provisions of the agreement set forth in the application. Any construction stamped with this certification mark shall have been built strictly in accordance with the provisions of the ASME Boiler and Pressure Vessel Code.

COMPANY:

**Constructora Industrial Metalica S.A. DE C.V.
Calzada De Los Paraissos 31, CD Granja
Zapopan, Jalisco 45010
Mexico**

SCOPE:

Manufacture of pressure vessels at the above location and field sites controlled by the above location (This authorization does not cover impregnated graphite)

AUTHORIZED:

August 21, 2013

EXPIRES:

November 12, 2016

CERTIFICATE NUMBER: 40,076

A handwritten signature in black ink, appearing to read 'Bryan A. Eiler'.



Vice President, Conformity Assessment

A handwritten signature in black ink, appearing to read 'David N. Wjda'.

Director, Conformity Assessment



CERTIFICATION BY THE NATIONAL BOARD

	THE NATIONAL BOARD OF BOILER & PRESSURE VESSEL INSPECTORS
	<i>Certificate of Authorization</i>
	
	<i>This is to certify that</i>
	CONSTRUCTORA INDUSTRIAL METALICA S.A. DE C.V. CALZADA DE LOS PARAISOS 31, CD GRANJA ZAPOCAN, JALISCO, 45010 MEXICO
	<i>is authorized to apply the "NB" mark and register boilers, pressure vessels, or other pressure retaining items with the National Board in accordance with its provisions.</i>
	<i>The scope of Authorization is limited to items manufactured in accordance with:</i>
	<i>ASME Stamp(s): S U</i>
	ISSUE DATE: November 30, 2010
	EXPIRATION DATE: November 12, 2013
	Executive Director 
	<small>NB 137 Rev. 8</small>

LAPEM / C.F.E QUALIFICATION

 Una empresa de clase mundial LAPEM® LABORATORIO DE PRUEBAS DE EQUIPOS Y MATERIALES															
CONSTANCIA DE CALIFICACIÓN DE PROVEEDOR															
<div style="border: 1px solid black; padding: 5px; text-align: center;">NÚMERO 104/12</div>															
SE HACE CONSTAR QUE LA EMPRESA CUYOS DATOS SE DESCRIBEN A CONTINUACIÓN:															
<table border="1" style="width: 100%;"><tr><td style="width: 20%;">RAZÓN SOCIAL:</td><td colspan="3">CONSTRUCTORA INDUSTRIAL METALICA S.A. DE C.V.</td></tr><tr><td>PLANTA O DIVISIÓN:</td><td colspan="3"></td></tr><tr><td>DOMICILIO:</td><td>Calzada de los Paraisos Nº 31 Cd. Granja 45010 MEXICO</td><td>ZAPOPAN</td><td>JALISCO</td></tr></table>				RAZÓN SOCIAL:	CONSTRUCTORA INDUSTRIAL METALICA S.A. DE C.V.			PLANTA O DIVISIÓN:				DOMICILIO:	Calzada de los Paraisos Nº 31 Cd. Granja 45010 MEXICO	ZAPOPAN	JALISCO
RAZÓN SOCIAL:	CONSTRUCTORA INDUSTRIAL METALICA S.A. DE C.V.														
PLANTA O DIVISIÓN:															
DOMICILIO:	Calzada de los Paraisos Nº 31 Cd. Granja 45010 MEXICO	ZAPOPAN	JALISCO												
HA SIDO EVALUADA CONFORME A LOS PROCEDIMIENTOS ESTABLECIDOS EN ESTA GERENCIA, HABIENDO SIDO CALIFICADA COMO PROVEEDOR APROBADO PARA EL SUMINISTRO DE LOS BIENES O SERVICIOS INDICADOS AL REVERSO.															
LOS RESULTADOS, CONDICIONES, COMPROMISOS Y DETALLES DE LA ACTIVIDAD ESTÁN EXPRESADOS EN EL REPORTE DE REFERENCIA, TENIENDO ESTA CONSTANCIA LA VIGENCIA ESPECIFICADA, RESERVÁNDONOS EL DERECHO DE MODIFICARLA EN CUALQUIER MOMENTO, SI LAS CONDICIONES QUE LE DIERON ORIGEN SON ALTERADAS.															
ESTA CONSTANCIA DE CALIFICACION CANCELA CUALQUIER OTRA CONSTANCIA O DOCUMENTO DE CALIFICACION EMITIDO CON ANTERIORIDAD PARA LA EMPRESA ARRIBA SEÑALADA.															
FECHA DE EMISIÓN 29 MAY 2012		VIGENCIA 18 Meses a partir de su emisión													
REPORTE DE REFERENCIA: R - N00514 - 7															
 ING. JORGE THOMAS LOMELI Jefe Depto. Evaluación y Desarrollo de Proveedores		 ING. ALBERTO ALEJANDRO MONTÓYA VARGAS Subgerente de Gestión de la Calidad													

LAPEM / C.F.E QUALIFICATION

CONSTANCIA DE CALIFICACIÓN DE PROVEEDOR

PÁGINA NO. PG- 1

NÚMERO:

104/12

DESCRIPCIÓN DE LOS BIENES O SERVICIOS APROBADOS
CONTINUACIÓN DE LA CONSTANCIA

DESCRIPCION	MARCA
Fabricación con Ingeniería del cliente o propia de: Silenciadores metálicos centrífugos de 3.5 m de diámetro por 7.5 m de alto, conforme a ASME Secc VIII y IX, ASTM y ANSI	CIMSA
Separadores de alta presión (primario) de 2.0 m de diámetro por 7.5 mts. de alto, conforme a ASME Secc VIII y IX, ASTM y ANSI	
Separadores de alta presión (secundario) de 2.0 m de diámetro por 7.5 m de alto, conforme a ASME Secc VIII y IX, ASTM y ANSI	
Tanques API tipo atmosférico de techo fijo, hasta 5,000 m3, conforme a API-650, ASTM y ANSI	
Estructura de acero para centrales eléctricas, edificios y naves industriales, conforme a AWS, AISC y ASTM	
Ductos y tubería de 500 a 3000 mm de diámetro de una sola pieza y mayores ensamblados en sitio, conforme a ASME Secc VIII y IX, ASTM y ANSI	
Servicios de montaje de acuerdo al tipo de estructura y/o equipo de: Tanques API, Tubería de acero en General, Tubería de Presión y equipos para centrales eléctricas, tales como: Tolvas, aerocondensadores y transportadores de agregados entre otros.	CIMSA
CAPACIDAD DE PRODUCCIÓN INSTALADA:	
<i>Fabricación con Ingeniería del cliente o propia de:</i>	
<i>Silenciadores metálicos centrífugos de 3.5 m de diámetro por 7.5 m de alto.- 1 pieza de 15 t cada 20 días</i>	
<i>Separadores de alta presión (primario) de 2.0 m de diámetro por 7.5 mts. de alto.- 1 pieza de 15 t, cada 25 días</i>	
<i>Separadores de alta presión (secundario) de 2.0 m de diámetro por 7.5 m de alto.- 1 pieza de 7.5 t cada 25 días</i>	
<i>Tanques API tipo atmosférico de techo fijo, hasta 5,000 m3.- 150 t mensuales</i>	
<i>Estructura de acero para centrales eléctricas, edificios y naves industriales.- 600 t mensuales</i>	
<i>Ductos y tubería de 500 a 3000 mm de diámetro de una sola pieza y mayores ensamblados en sitio.- 300 t mensual</i>	
<i>Servicio de montaje de acuerdo al tipo de estructura y/o equipos:</i>	
<i>Tanques API, tubería de acero en general, Tubería de presión y equipos para centrales eléctricas tales como: Tolvas, aerocondensadores y transportadores de agregados entre otros.- Capacidad de 5,000 h/h y 180 t mensuales</i>	
***** FIN DE LA CONSTANCIA *****	

PROJECTS IN MÉXICO



PROJECTS IN THE U.S AND CANADA

PROYECTOS REALIZADOS EN CANADÁ

- ⑨ SASKATCHEWAN
- ⑩ ALBERTA

PROYECTOS REALIZADOS EN E.U.A.

- ① FIBROMINN, MINNESOTA
- ② WAINWRIGHT, ALASKA.
- ③ LAS CRUCES , NEW MEXICO
- ④ WATEREE, SOUTH CAROLINA
- ⑤ COMANCHE, COLORADO
- ⑥ HAWAII
- ⑦ FLORIDA
- ⑧ ANCHORAGE, ALASKA

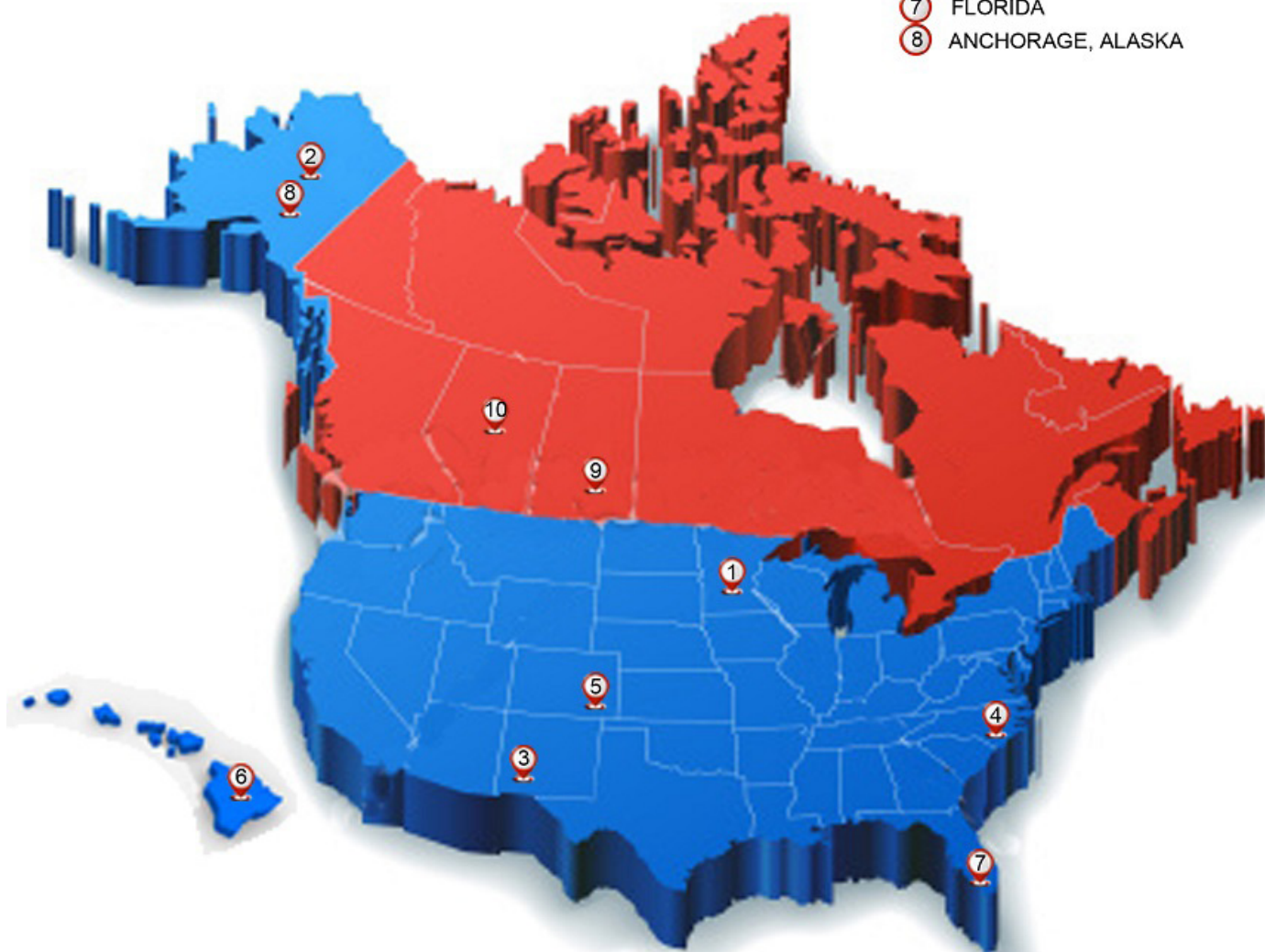



PRESSURE PIPE “LA YESCA” HYDROELECTRIC PLANT

Client: COHYSA / I.C.A / CFE

Site: La yesca, Nayarit, México.

Duration: 01/2009 – 09/2011

Scope:

Supply, Drawings, Fabrication and Erection.

1500 TONS.





POWER HOUSE STRUCTURE "LA YESCA" HYDROELECTRIC PLANT

Client: COHYSA / I.C.A / CFE

Site: La yesca, Nayarit, México..

Duration: 05/2009 – 03/2010.

Scope:

Supply, Drawings, Fabrication and Erection of
Columns and Glider Beams.

450 TONS.

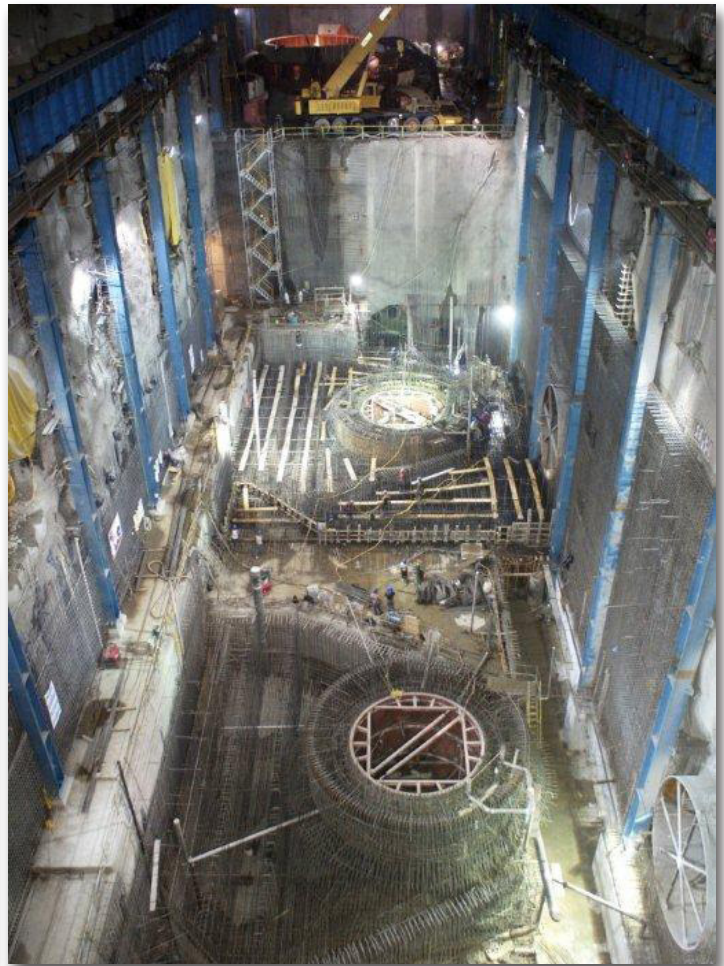



ROCKSYSTEMS STONE HOPPERS "LA YESCA" HYDROELECTRIC PLANT

Client: COHYSA / I.C.A / CFE

Site: La yesca, Nayarit, México.

Duration: 01/2009 – 03/2009

Scope:

Supply, Fabrication and Erection of:
Stone Hopper 500 tons Cap.
Stone Hopper 200 tons Cap.

500 TONS.

Supply and Fabrication of:
Transference Tower
Conveyors



**CONTROL BUILDING FOR WATER INLET.
“LA YESCA” HYDROELECTRIC PLANT**

Client: COHYSA / I.C.A / CFE

Site: Nayarit - Jalisco, México.

Scope:

**Supply, Fabrication, Erection and Painting of
crane Steel glider beams and structure.**

150 TONS.



**TUNNEL STEEL FRAMES AND ANCHOR BOLTS
“LA YESCA” HYDROELECTRIC PLANT**

Client: COLLADO / I.C.A / CFE

Site: Nayarit - Jalisco, México.

Scope: Supply and Fabrication.

2000 TONS.

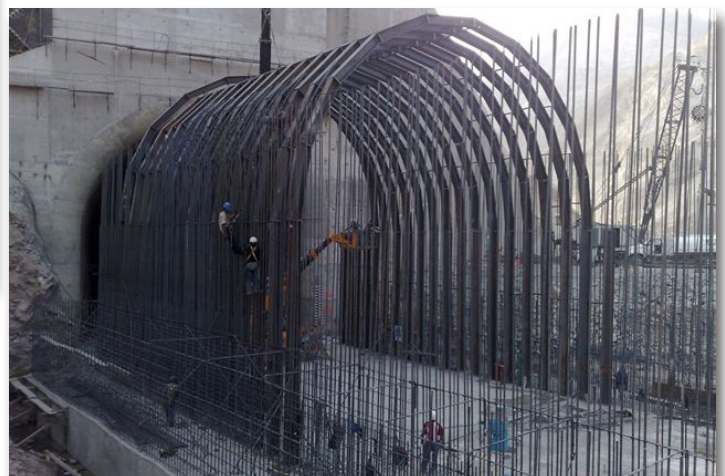



“GUERRERO NEGRO II” POWER PLANT

Client.: ISOLUX / CFE
Site: Guerrero Negro,
Baja California Sur, México.

Duration. 04/2003 – 01/2004

Scope:

**Design, Supply, Fabrication and Erection of
Storage Tanks, Structure, Chimney Ducts and
Piping.**

STORAGE TANKS: 250 TONS.

STRUCTURE: 375 TONS.

DUCTS: 100 TONS.

ROOF AND SIDINGS



“C.C.I. GUERRERO NEGRO III “ POWER PLANT

Client: IGSA / C.F.E.

Site: Baja California , México.

Scope:

Supply, Fabrication, Erection and Painting of:

POWER HOUSE: 330 TONS.

STORAGE TANKS: 50 TONS.

ROOF AND SIDINGS

Duration: 10/2010 – 09/2011





POWER HOUSE STRUCTURE AND STORAGE TANKS “SAN LORENZO” POWER PLANT

**Client: DRAGADOS PROYECTOS
INDUSTRIALES / CFE**

Site: San Lorenzo, Puebla, México.

Duration: 12/2007-11/2008

Scope:

**Supply, Fabrication and Erection of Tanks and
Structure.**

STRUCTURE: 160 TONS.

STORAGE TANKS: 150 TONS.

ROOF AND SIDINGS





**AIR CONDENSER
"167 SAN LORENZO" POWER PLANT**

Client: GEA POWER COOLING SYSTEMS.

Duration: 02/2008- 02/2009

Site: San Lorenzo, Puebla, México.

Scope:

-25 Cell Air Condenser Mechanical Erection.

-Supply, Fabrication and Erection of Main Duct, Steam Distribution Ducts, Piping, Structure, Catwalks and Fan Guards.





STORAGE TANKS "NORTE" POWER PLANT

Client: Cobra Sener / CFE

Site: La Trinidad, Durango, México.

Duration.: 12/2008–05/2009

Scope:

Supply, Fabrication and Erection

220 TONS.



CONDENSATE TANK "NORTE" POWER PLANT

Duration: 12/2008–05/2009

Scope: Supply and Fabrication.

30 TONS.

Client: GEA POWER COOLING SYSTEMS / SENER / CFE

Site: La Trinidad, Durango, México.



**AIR CONDENSER
"C.C. EL ENCINO" POWER PLANT**

Client: GEA POWER COOLING SYSTEMS.

Site: El Encino, Chihuahua, México.

Duration: 12/2001 – 02/2002

Scope:

- 25 Cell Air Condenser Mechanical Erection.

**-Supply, Fabrication and Erection of Exhaust
Steam Duct, Steam Distribution Duct. Struc-
ture, Catwalks and Fan Guards.**





“RIO BRAVO III” POWER PLANT

Client: CONSTRUCTORA KEPLER / CFE

Site: Matamoros, Tamaulipas, México.

Duration: 06/2002 – 01/2003

Scope:

Design, Supply, Fabrication, Erection and Painting of Storage Tanks.

360 TONS.

Supply, Fabrication and Erection of: Pipe Racks
220 TONS.





“RIO BRAVO IV” POWER PLANT

Client: CONSTRUCTORA KEPLER / CFE

Site: Matamoros, Tamaulipas, México.

Duration: 01/2003 – 08/2003

Scope:

Design, Supply, Fabrication, Erection and Painting of Storage Tanks

360 TONS.





AIR CONDENSER "NORTE II" POWER PLANT

Client: GEA ENERGIETECHNIK GmbH / CFE

Site: Chihuahua, México.

Duration: 11/2011 – 06/2012

Scope:

**Supply , Fabrication and Painting of Exhaust
Steam Duct, Steam Distribution Ducts, Con-
densate Tank and Drain Pot.**

500 TONS.



AIR CONDENSER COMANCHE POWER PLANT

Client: GEA POWER COOLING SYSTEMS.

Site: Pueblo, Colorado, USA.

Duration: 12/2006 – 10/2007

Scope:

Supply and Fabrication of Main Duct, Elbows and Transitions.





AIRCONDENSER ALBERTA – PACIFIC FOREST

Client: GEA POWER COOLING SYSTEMS .

Site: ALBERTA, CANADA

Duration: 12/2010 – 04/ 2011

Scope:

**Supply, Fabrication and Painting of Main
Duct, Steam Distribution Ducts and Conden-
sate Tank.**

240 TONS





ANCHORAGE POWER PLANT MAIN DUCT AND HEADERS

Client: GEA POWER COOLING SYSTEMS .

Site: ALASKA, USA.

Duration: 04/2011 – 08/2011

Scope:

**Supply, Fabrication and Painting of Main
Duct and Steam Distribution Ducts.**

180 TONS





NORTH BATTLEFORD POWER PLANT AIRCONDENSER

Client: GEA POWER COOLING SYSTEMS .

Site: SASKATCHEWAN, CANADA

Duration: 01/2011 – 05/2011

Scope:

**Supply, Fabrication and Painting of Main
Duct, Steam Distribution Ducts and Condensate
Tank.**

250 TONS



**AIRCONDENSER
"AGUA PRIETA" POWER PLANT**

Client: Esindus / Hamon / CFE

Duration: 11/2011 – 12/2012

Scope:

**Supply and Fabrication of :
Exhaust Steam Duct,
Steam Distribution Duct.
Condensate headers.
Condensate Tank.**

800 tons

Supply and Fabrication of Structure.

200 TONS.

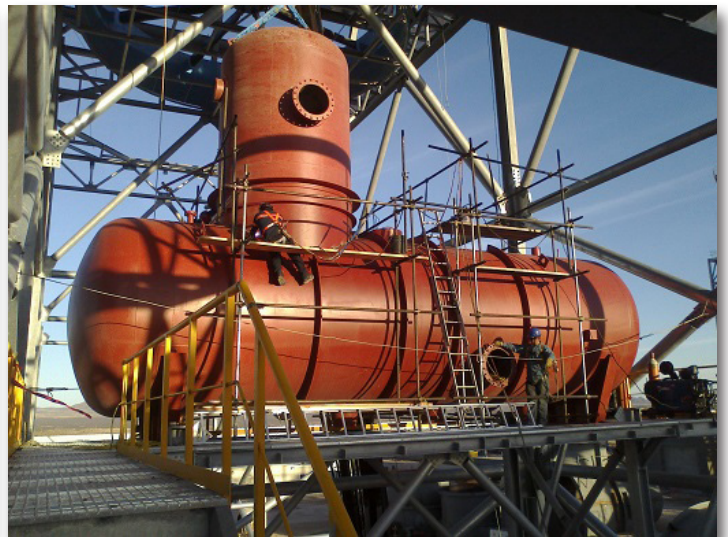

**GAS INLET - OUTLET SYSTEM
LAFARGE CEMENT PLANT
POLYSIUS**

Client: POLYSIUS

Site: Joppa, Illinois, U.S.A.

Duration: 10/2012 – 03/2013

Scope:

**Supply and Fabrication of
Gas Inlet-Outlet Ducts
Transitions
Bend Duct
Hoppers**

200 TONS.

**Supply and Fabricación of Structural
Supports**

190 TONS.



GATES, ELBOWS y TRANSITIONS "PRESA EL ZAPOTILLO"

Client: VALSI.

Site: Jalisco , México.

Duration: 11/2013 - 02/2014

Scope: Supply , Fabrication and Painting.

100 TONS.





“TEG. I” POWER PLANT

Client: DSD/ALSTOM POWER / CFE

Site: San Luis Potosí, México.

Duration: 09/2000 – 05/2001

Scope:

Supply, Fabrication and Painting of Structure and Storage Silos.

800 TONS.



“TEG. II” POWER PLANT

Client. ALSTOM POWER / CFE

Site: San Luis Potosí, México.

Scope:

Supply, Fabrication and Painting of Structure, Ducts and Storage Silos.

700 TONS.



CENTRIFUGAL SILENCERS GEOTHERMIC PLANT

Client: Constructora Latina / CFE

Site: Mexicali, México.

Duration: 11/2004 – 08/2005

Scope:

Supply and fabrication.

250 TONS.



“CENTRO MORELOS 264” POWER PLANT

Client: ABEINSA / CFE

Site: Morelos, México.

Scope:

Sub-station: Supply, fabrication and galvanizing of structure.

170 TONS.

Buildings: Supply, Fabrication, Painting, Erection of Structure, Roof and Sidings.

300 TONS.



**EXTERNAL PRODUCER
COGENERATION PLANT
IGSAPACK**

Client: IGSA S.A. DE C.V.

Site: Emiliano Zapata, Hidalgo

Duration: In process

Scope:

Supply, Fabrication and Erection of Stainless Steel Tanks.

Supply, Fabrication and Erection of Pipe Racks





STAINLESS STEEL DUCTS AW TROY FERTILIZER PLANT

Client: KEPLER / MONSANTO

Site: Veracruz, México.

Duration. 09/1999 – 12/1999

Scope:

**Supply and Fabrication of Stainless Steel
Ducts**

“MEXLUB” OIL PLANT

Client: MEXLUB

Site: Guadalajara, México.

Scope:

**Supply, Fabrication and Erection of:
Pipe Rack, Storage Tanks and Structure.**





**ALCOHOL DESTILLERY
(60,000 Lts/day)**

Client: GRUPO ZUCARMEX

Site: Pujiltilic, Chiapas, México.

Duration: 09/2004 –02/2005

Scope: “Turn Key” Plant Construction.

100 TONS.





MITTAL STEEL PLANT CO2 TANKS AND PIPE RACKS

Client: MITTAL STEEL

Site: Lázaro Cárdenas Michoacán, México.

Duration: 04/2006 – 08/2006

Scope:

Drawings, Supply, Fabrication and Painting of:

Pipe Racks and CO2 Tanks .

150 TONS



CO2 TANKS 2° STAGE MITTAL STEEL

Client: Mittal Steel

Site: Lázaro Cárdenas, Michoacán, México.

Duration: 06/2008 – 10/2008

Scope:

**Supply, Fabrication, Assembly at Site and
Painting.**





DUST COLLECTOR SYSTEM ARCELORMITTAL STEEL

Client: ArcelorMittal Steel

Site: Lázaro Cárdenas, Michoacán, México.

Duration: 06/2011- 05/2012

Scope:

**Supply, Fabrication and Erection of Ducts,
Piping and Structural Supports for Dust cCo-
llector System in the Electric Steel Mill.**

600 TONS.





RH TOP LANCE MITTAL STEEL PLANT

Client: ARCELOR MITTAL

Site: Lazaro Cardenas, Michoacan, México.

Duration: 09/2005 - 05/2006

Scope:

Supply, Fabrication and Erection of Structure and Piping. Electromechanical Erection, Installation and Setup.



BAG HOUSE AND SPARK BOX ARCELORMITTAL STEEL

Client: ArcelorMittal

Site: Lázaro Cárdenas, Michoacán, México.

Duration: 01/2012 - 09/2012

Scope:

**Supply and Fabrication of Steel Works for
Bag House and Spark Box.**

Filter

250 TONS.





BENTONITE BUILDING

Client. IMEXSA

Site. Lazaro Cárdenas, Michoacan, **México.**

Scope.

Drawings, Supply, Fabrication and Erection of: Structural Supports, and Transference Towers.



ROCK RINSING BUILDING

Client: Fertinal

Site: Lazaro Cárdenas, Michoacan, **México.**

Duration: 07/2007- 02/2008

Scope:

Drawings, Supply, Fabrication and Erection of Structure and Mechanical Erection and Installation.



**ETHANOL PLANT
(350,000 LTS/DAY)**

Client: Kaliroy / Destilmex

Site: Navolato, Sinaloa, México.

Duration: 07/2007 - 02/2008

Scope:

**Supply, Fabrication, Erection and Painting of
Structure, Tanks and Piping.**

1000 TONS

**Installation of Mechanical Equipment, Pumps
and Electric System.**





"EL HIGO" SUGAR MILL

Client: ZUCARMEX

Site: El Higo, Veracruz, México.

Duration: 05/2010- 11/2010

Scope:

Reconfiguration of Structure and Electromechanical Equipment.

Fabrication and Erection of Piping.



POWER PLANT (25 MW)

"TALA" SUGAR MILL

Client: Grupo Gaam

Site: Tala, Jalisco, México.

Duration: 09/2005 –05/2006

Scope:

"Turn Key" Supply, Fabrication and Erection of Structure and Piping.

Electrical Systems Installation.



GUADALAJARA STEEL MILL

Client: Siderurgica Guadalajara

Site: Guadalajara, México.

Duration: 2006

Scope:

Fabrication of Steel Furnace Body and Steel Melting Pot.



CALIDRA PLANT

Client. Calidra de Occidente S.A. de C.V.

Duration. 09/2011 - 03/2012

Scope. Supply, Fabrication and Erection of:
Conveyors, and Structure.

Electromechanical Equipment Installation.





STORAGE TANKS “ASIENTOS” MINE

Client: GRUPO CARSO

Site: Aguascalientes, México.

Scope:

Supply , Fabrication and Erection of Water and Mixing Tanks.



PROCESS EQUIPMENT TIZAPA MINE

Client: SEMPENTA

Site: State of Mexico, México.

Duration: 04/2010-07/2010

Scope:

Supply, Fabrication and Painting





PUERTO VALLARTA CONVENTION CENTER

Client: BREYSA / SEDEUR

Site: Puerto Vallarta, Jalisco, México.

Duration: 08/2006 – 03/2009

Scope:
Supply, Fabrication and Erection of Structure
and Sail Structures.

2000 TONS.



STAINLESS STEEL DOCK SAIL STRUCTURE

Client: State of Jalisco Construction Department

Site: Puerto Vallarta, México.

Duration: 10/2012- 01/2013

Scope:

Supply, Fabrication and Erection of Stainless Steel Sail Structure and Steel Mesh.





PANAMERICAN VELODROME REINFORCEMENT

Client: State of Jalisco Construction Department

Site: Guadalajara , México.

Duration: 01/2011- 03/2011

Scope: Internal and External Reinforcement of
Structure Buildings.

300 TONS.



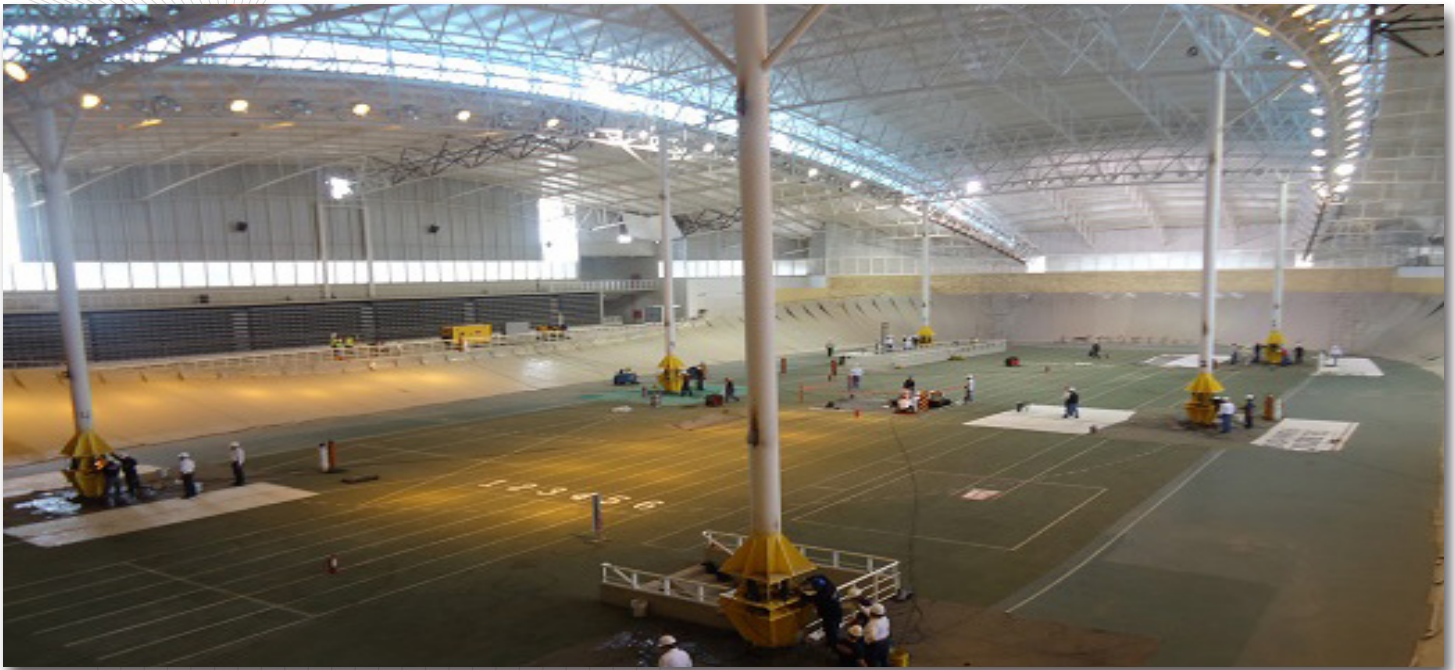

PANAMERICAN VELODROME COLUMNS REMOVAL

Client: State of Jalisco Construction
Department

Site: Guadalajara , México.

Scope:
Removal of Internal Columns Perfor-
med with a Hydraulic Systems Desig-
ned by CIMSA.





CABLE AND SEISMIC SHOCK SYSTEM INSTALLATION MATUTE REMUS CABLE BRIDGE

Client: State of Jalisco Construction Department

Site: Guadalajara , México.

**Scope:
Cable and Seismic Shock System Installation.**



TEQUILA HERRADURA WAREHOUSE

Client: Tequila Herradura

Site: Amatitán Jalisco, México.

Duration: 07/2003 - 10/2004

Scope:

**Supply, Fabrication, Erection and Painting of
Structure and Piperacks.**

Roof and Sidings Installation.





TIF SLAUGHTERHOUSE

Client: Frigoríficos de Occidente

Site: Acatlán De Juárez, Jalisco, México.

Duration: 11/2007

Scope:

Supply, Fabrication, Erection of Structure and Roof and Siding Installation.





WHIRLPOOL OFFICE BUILDING

Client: Tecnoconstrucción Inmobiliaria

Site: Monterrey, Nuevo León, México.

Scope: Supply, Fabrication and Erection of Structure.



CHUVISCAR and SACRAMENTO BRIDGES

Client: COCONAL

Site: Chihuahua, México.

Duration: 04/2013- 03/2014

**Scope: Supply, Fabrication, Painting and
Erection.**

2100 TONS.



INTERNATIONAL RAILROAD BRIDGE MATAMOROS - BROWNSVILLE

Client: COCONAL.

Site: Matamoros, Tamaulipas, México.

Scope:

Supply, Fabrication and Erection os Steel Bridge.

950 TONS.





SAN SEBASTIAN BRIDGE

Client: COCONAL

Site: San Sebastián Jalisco, México.

Duration: 07/2005 – 05/2006

Scope:

Supply, Fabrication and Erection of Steel Storing Structure, Erection Towers and Erection Systems.

700 TONS.



“RÍO CHICO” BRIDGE

Client: COCONAL

Site: Durango, México.

Duration: 03/2004 – 06/2004

Scope:
Fabrication and Installation of Steel Storing
Structure and Systems.

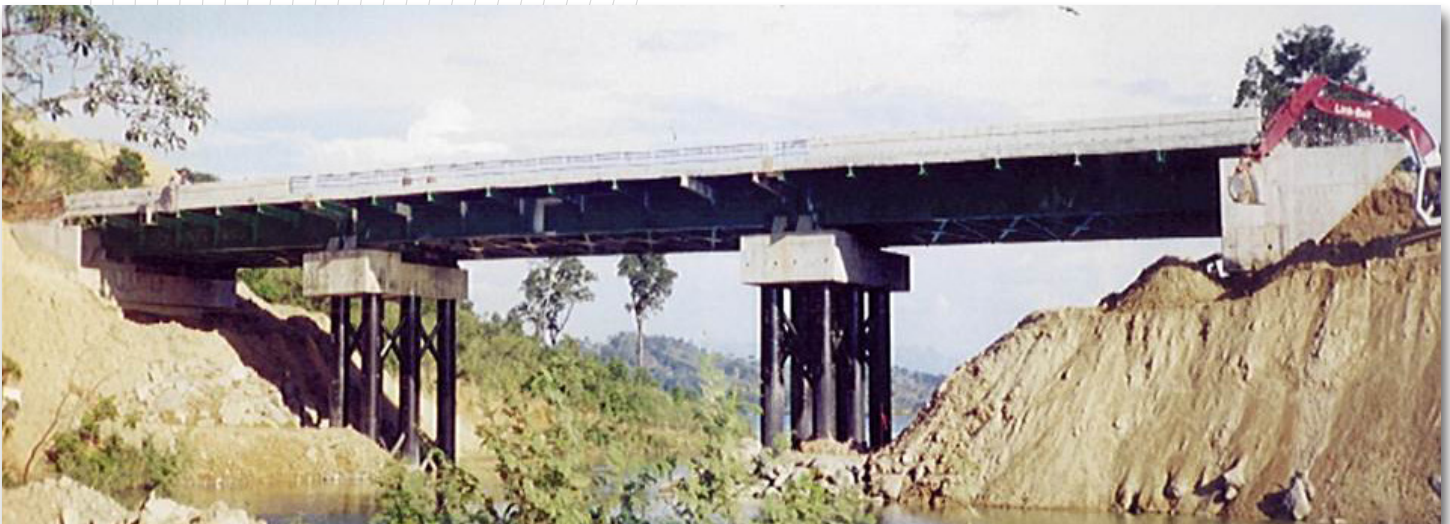

“PASO DE LANCHAS” BRIDGE

Client: TRADECO / SCT

Site: Malpaso, Chiapas, México.

Duration: 09/2000 – 01/2001

Scope:
Design, Supply, Fabrication and Erection of
Steel Structure.





“ATIZCOA” AND “GORRIONES” BRIDGES

Client: ICA

Site: Tequila, Jalisco, México.

Duration: 1994

Scope:

Fabrication and Partial Erection of Steel Structure.



U-TURN BRIDGE

Client: State of Jalisco Construction Department

Site: Zapotlanejo, México.

Scope:

Supply, Fabrication, Painting and Erection of all Steel Parts.

Civil Works



"ARBOLEDAS AV. AND LAZARO CARDENAS" BRIDGES

**Client: Secretary of Urban Development
(SEDEUR)**

Site: Guadalajara, México.

Duration: 11/2005 – 02/2006

Scope:

Supply, Fabrication and Erection of Steel Structure.

Civil Works.



“EVA BRISEÑO” PEDESTRIAN BRIDGE

**Client: Secretary of Urban Development
(SEDEUR)**

Site: Guadalajara, México.

Duration: 11/2009 – 01/2010.

Scope:

Supply, Fabrication and Erection of Structure.

Civil Works



“AV. COLÓN” PEDESTRIAN BRIDGE

**Client: Secretary of Urban Development
(SEDEUR)**

Site: Guadalajara, México.

Duration: 10/2005 – 12/2005

Scope:

Supply, Fabrication and Erection of Steel Structure.



“SAN JUAN DE OCOTÁN” PEDESTRIAN BRIDGE

Client: State of Jalisco Construction Department.

Site: Zapopan , México.

Duration: 09/2011 - 11/2011

Scope:

**Supply, Fabrication, Painting and Erection of
Steel Structure.**

Civil Works.



“LÓPEZ CÓTILLA” PEDESTRIAN BRIDGE

Client: State of Jalisco Construction Department

Site: Guadalajara, Jalisco, México.

Duration: 10/2011 - 12/2011

Scope:

**Supply, Fabrication, Painting and Erection of
Steel Structure.**

Civil Works.

“MACROBUS” STATIONS

Client: Secretary of Urban Development (SEDEUR)

Site: Guadalajara, Jalisco, México.

Duration: 10/2008 - 09/2009

Scope:

“Turn Key” Construction of 3 Stations.



JOHN PAUL II BRIDGE

Client: State of Jalisco Construction Department

Site: Guadalajara, Jalisco, México.

Duration: 07/2011 - 11/2011

Scope:

Civil Work, Fabrication, Painting and Erection.



CONSTRUCTORA INDUSTRIAL METALICA SA DE CV

ADDRESS: PLANT I
Calzada Paraísos No. 31
Ciudad Granja, CP.45010
Zapopan, Jalisco

PLANT II
Aguiles Serdán No. 2250
Santana Tepetitlán, CP 45230
Zapopan, Jalisco

PHONE: (33) 36.27.00.60, 36.27.24.86
(33) 36.27.04.22, 36.27.04.23

WEB: www.cimsaconstructora.com

